

NEW

# JOIN US 7



VOCABULARY & TEST BOOK



## NEW JOIN US 7 VOCABULARY & TEST BOOK

© PHASELIS YAYINCILIK 2020  
by Seda Gücüyener Özçelik & Melike Özkaraman

Artwork : Aret Abrahamođlu  
Cover Design : Aret Abrahamođlu  
Publisher certificate number : 34496  
Press certificate number : 35428  
Place of publication : WPC Matbaacılık San. Tic. A.Ş.  
Osmangazi Mah. Mehmet Deniz Kopuz  
Cad. No:17 Esenyurt / İSTANBUL

First published 2018  
Second impression 2019  
ISBN 978-605-9523-49-3

PHASELIS YAYINCILIK EĐİTİM SAN. ve TİC. LTD. ŞTİ.  
Oruçreis Mahallesi Tekstilkent Caddesi  
Tekstilkent Ticaret Merkezi Sokak  
10-AN Blok No:208 (A7-40)  
PK 34235 Esenler / İSTANBUL

+90 212 438 43 86 / 0 545 213 61 14  
info@phaseliseducation.com  
www.phaseliseducation.com  
www.facebook.com/phaseliseducation/  
www.instagram.com/phaseliseducation/

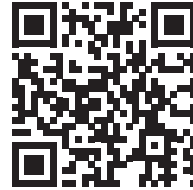

All rights reserved. The publisher and the author retain all copyrights in any texts, exercises, graphic images and photos in this book. No part of this publication may be reproduced or transmitted in any form or by any means, electronic or mechanical, including photocopying, recording or any information storage and retrieval system, without permission in writing from the publisher. It is not meant to be changed in any way.

### Acknowledgements

We would like to thank all the staff who have contributed their skills to producing this book. We are also grateful to those institutions and teachers who piloted the manuscript, and those whose comments and feedback were valuable in the production of this book.

With many thanks to **Neslihan Yıldızhan & Serhan Gücüyener**

# UNIT 1



## APPEARANCE AND PERSONALITY

alone  
ambitious  
appearance  
attractive  
bald  
beard  
beautiful  
bee  
bit  
blond/e  
brave  
cheerful  
club  
clumsy  
cowardly  
creative  
curly  
cute  
easy-going  
fail  
fat  
forgetful  
friendly  
funny

generous  
good looking  
handsome  
hardworking  
hazel  
headscarf  
helpful  
honest  
impatient  
lovely  
medium height  
middle aged  
moustache  
mule  
nervous  
nice  
old  
ordinary  
outgoing  
overweight  
ox  
patient  
personality  
plump

polite  
punctual  
quiet  
responsible  
rhyming  
selfish  
serious  
shy  
silly  
slim  
smart  
snail  
spiky  
straight  
stubborn  
talkative  
tall  
thin  
thoughtful  
well-built  
What does he/she look like?  
What is he/she like?  
young

1 Fill in the blanks with the words shown in the pictures.

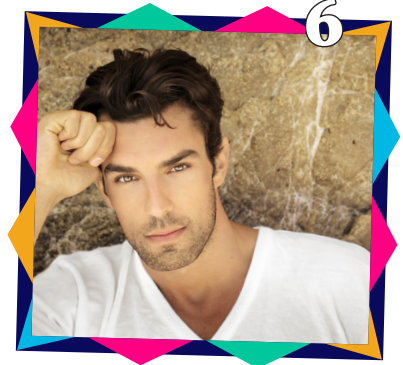
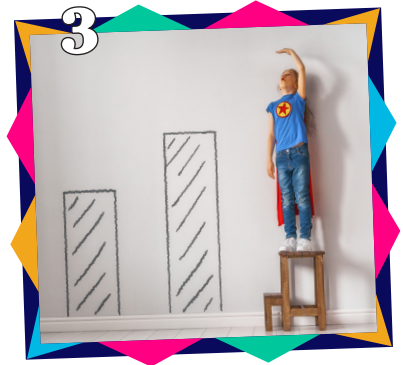

David is a 16-year-old boy studying at high school. He has (1) ..... brown hair and hazel eyes. He is a bit (2) ..... so most of his friends make fun of him. He is fond of watching TV series and he admires the actors on those series. He takes James Baldwin as his idol, in other words he wants to be like him. Baldwin is a middle-aged man, in his 30s. He is of (3) ..... and he has long (4) ..... hair. He is (5) ..... ; he has strong muscles. Girls think that he is quite (6) ..... . He has a long (7) ..... and a thin (8) ..... . David wishes he will look like James when he grows old because he thinks (9) ..... is more important than any other thing.

2 For the questions (1-6) choose the best option to fill in the blanks.

Hi, my name is Jack and I'm a student at 7<sup>th</sup> grade. In my free time I love watching TV, especially cartoons. My favourite is Sponge Bob Square Pants. In this cartoon, there are 7 different characters with different personalities, I like Sponge Bob, Sandy Cheeks and Patrick the most. Sponge Bob is always very happy, that is he is (1) ..... . He is also very (2) ..... , he gets on well with all of his friends. Sandy is his best friend, she is very (3) ..... , she always tries to do her best, ready to help everyone around her. But sometimes she can be very (4) ..... , she doesn't change her mind whatever Sponge Bob does. Patrick is another good friend of Sponge Bob. He is quite (5) ..... , he does silly things all the time. He is (6) ..... too, he drops things around him, breaks glasses, and he falls down frequently. I recommend everyone to watch this entertaining cartoon, I'm sure you'll all like it.

- |                  |              |              |             |
|------------------|--------------|--------------|-------------|
| 1. A honest      | B impatient  | C cheerful   | D punctual  |
| 2. A responsible | B friendly   | C brave      | D forgetful |
| 3. A mule        | B easy-going | C serious    | D helpful   |
| 4. A stubborn    | B generous   | C talkative  | D polite    |
| 5. A creative    | B ambitious  | C funny      | D outgoing  |
| 6. A nervous     | B shy        | C thoughtful | D clumsy    |



3 Fill in the blanks with the correct adjectives describing people.

creative                      forgetful                      generous  
 talkative                      punctual

- 1 Mary is 24 years old. She is a nurse and she works very long hours. Sometimes she tends to be a little bit absent minded because of her job. She often leaves her things, loses them or cannot remember her appointments with her friends. Her family thinks she is ..... because she works too much.
- 2 Keith likes an organized life. He gets up at the same hour every day, he goes to work and does everything on time. He is never late for his meetings. His colleagues say that Keith is .....
- 3 Pam is an artist. She is fond of painting pictures and her paintings are very popular among art lovers. People say her paintings are great works of art, showing great talent. They think Pam is very ..... and will be world-wide famous one day.
- 4 Simon is a very kind rich young man. He always buys presents for his friends, he takes them out for dinner and arranges different events for his colleagues. He shares his time and money with people around him. His friends think he is very .....
- 5 Lorraine is an outgoing girl, she likes spending time with her friends, and she is social. But sometimes her friends complain that she is too chatty. When she starts telling about something, she never stops. They say Lorraine is very .....

4 Match the words with their definitions and antonyms..



DEFINITION	ADJECTIVE	ANTONYM
being nervous or anxious when there are people around		
showing courage		
tending to work with energy		
being thoughtful in character or manner		
being tolerant and acceptable		

5 Match the descriptions with the pictures.

- 1. He wears glasses. He's got a moustache and a beard.
- 2. He's an old man. He is bald and wears glasses.
- 3. She's got medium - length red hair.
- 4. He's got blue eyes, brown hair and a brown moustache.
- 5. She's got short brown curly hair and big eyes.
- 6. She's got short blond hair.

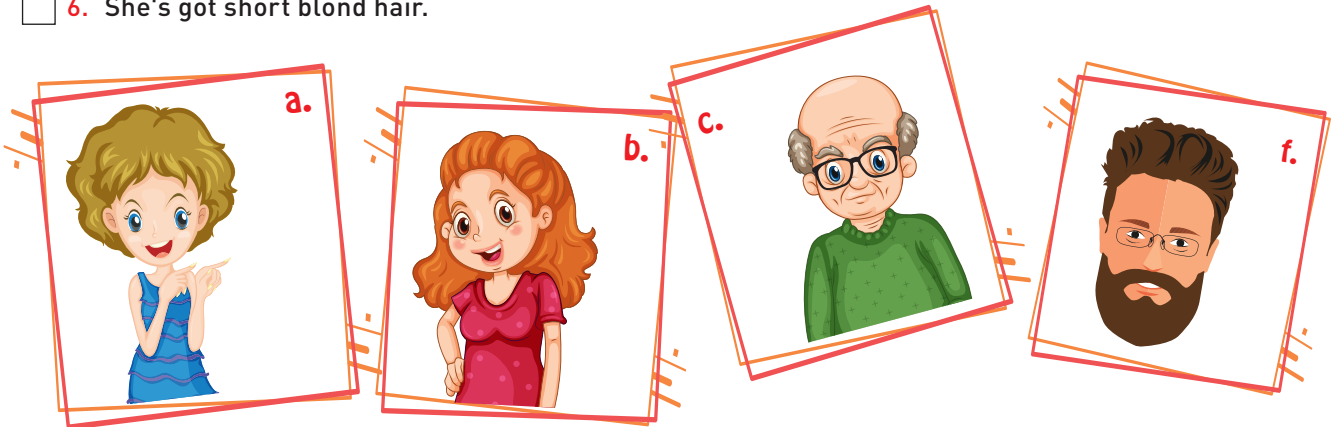
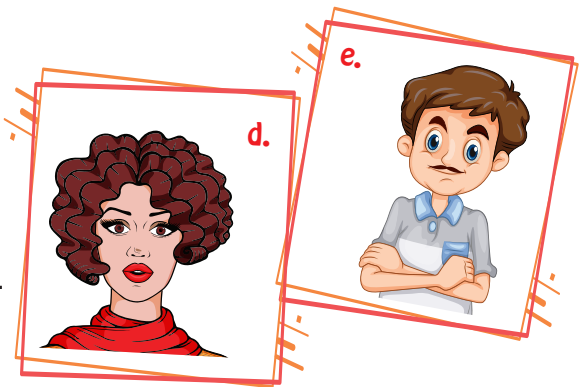

For questions (1-6) choose the best option to fill in the blanks.

1. Hua Mulan was a ..... warrior in ancient China. She dressed as a man and joined the army to take her brother's place.

- A) brave
- B) beautiful
- C) hardworking
- D) coward

2. Mustafa Kemal Atatürk was a/an ..... ruler. He always asked for justice and equality among people.

- A) attractive
- B) coward
- C) merciful
- D) impatient

3. We used to visit my grandpa on our New Year Holidays. He was a/an ..... man. He used to play tricks and make jokes to all of us.

- A) strict
- B) funny
- C) old
- D) clumsy

4. **Camilla:** Susan is my best friend because she never tells lies.

**Brad:** You mean she is a/an ..... person.

- A) sad
- B) brave
- C) responsible
- D) honest

5. My father isn't an angry man but he is a bit ..... . He hates waiting for my mum while she is shopping.

- A) responsible
- B) thoughtful
- C) boring
- D) impatient

6. If you want to have some friends, you should learn to behave ..... and say thank you, and please more often.

- A) politely
- B) cowardly
- C) rudely
- D) seriously

7. I think Jack was a real coward. He didn't attempt to save his brother from the attack.

Which of the following words is the antonym of the underlined one?

- A) sad
- B) impatient
- C) dishonest
- D) brave

Answer the questions (8-10) according to the passage.

Let me introduce you to a happy family, the Simpsons. Homer Simpson is overweight, lazy and often ignorant to the world around him. Marge Simpson is the strict mother of the Simpson family. She does everything on time. Bart is the mischievous and lazy child of the Simpsons. He always refuses to change his mind and does everything as he wants. Lisa is the charismatic and intelligent girl of the family. She is also an ambitious girl. Maggie is the youngest family member. She is a bit shy and funny girl.

8. According to the passage, Lisa wants to be successful all the time. She is a/an ..... girl.

- A) lazy
- B) strict
- C) ambitious
- D) mischievous

9. According to the passage, Marge Simpson is a/an ..... mother.

- A) punctual
- B) selfish
- C) thoughtful
- D) easygoing

10. It is clear from the passage that Bart is both ..... and .....

- A) thoughtful - lazy
- B) selfish - stubborn
- C) punctual - outgoing
- D) forgetful - generous

For questions (1-10) choose the best option to fill in the blanks.

1. I really liked the movie. The star of the movie is Jason Statham. He has an evil ..... in the movie.

- A) adventure                      B) character
- C) appearance                    D) person

2. My grandfather doesn't need to go to barber's because he is .....

- A) blond                              B) dark
- C) bald                                D) middle-aged

3. There won't be any ..... during the session so be ready for that.

- A) breaks                            B) places
- C) time                                D) processes

4. I can't afford such a/an ..... computer.

- A) cheap                              B) small
- C) fast                                 D) expensive

5. My girlfriend is a/an ..... girl. She likes rafting, skiing and climbing.

- A) adventurous                    B) attractive
- C) clumsy                            D) scary

6. Ken: What's Frederick's ..... ? Is he Japanese?

Nick: No, he isn't. He is Chinese.

- A) character                        B) personality
- C) nationality                      D) ability

7. My Yoga teacher is a/an ..... woman. She dances, jumps and does exercises all the time.

- A) lazy                                B) energetic
- C) clumsy                            D) punctual

8. Mercury is the smallest ..... in the galaxy.

- A) start                                B) system
- C) planet                             D) satellite

9. Take this ..... with you. You might need it if the electricity goes out.

- A) pen                                 B) bag
- C) knife                              D) torch

10. She is a smart girl. She can solve math problems .....

- A) easily                              B) probably
- C) lately                             D) daily