

NEW

JOIN US 8



VOCABULARY & TEST BOOK



NEW JOIN US 8 VOCABULARY & TEST BOOK

© PHASELIS YAYINCILIK 2020

by Seda Gücüyener Özçelik & Melike Özkaraman

Artwork : Aret Abrahamoğlu
Cover Design : Aret Abrahamoğlu
Publisher certificate number : 34496
Press certificate number : 35428
Place of publication : WPC Matbaacılık San. Tic. A.Ş.
Osmangazi Mah. Mehmet Deniz Kopuz
Cad. No:17 Esenyurt / İSTANBUL

First published 2018
Second impression 2019
ISBN 978-605-9523-46-2

PHASELIS YAYINCILIK EĞİTİM SAN. ve TİC. LTD. ŞTİ.
Oruçreis Mahallesi Tekstilkent Caddesi
Tekstilkent Ticaret Merkezi Sokak
10-AN Blok No:208 (A7-40)
PK 34235 Esenler / İSTANBUL

☎ +90 212 438 43 86 / 0545 213 61 14
✉ info@phaseliseducation.com
🌐 www.phaseliseducation.com
📘 www.facebook.com/phaseliseducation/
📷 www.instagram.com/phaseliseducation/



All rights reserved. The publisher and the author retain all copyrights in any texts, exercises, graphic images and photos in this book. No part of this publication may be reproduced or transmitted in any form or by any means, electronic or mechanical, including photocopying, recording or any information storage and retrieval system, without permission in writing from the publisher. It is not meant to be changed in any way.

Acknowledgements

We would like to thank all the staff who have contributed their skills to producing this book. We are also grateful to those institutions and teachers who piloted the manuscript, and those whose comments and feedback were valuable in the production of this book.

With many thanks to **Neslihan Yıldızhan & Serhan Gücüyener**

FRIENDSHIP

UNIT 1 VOCABULARY LIST



accept
activity
adventurous
aggressive
amusement park
amusing
apologize
arrogant
atmosphere
attend
awesome
back up
bad-tempered
best friend
beverage
birthday
bowling alley
book fair
buddy
busy
caring
celebrate
chit-chat
close
come over
cool
count on
cultural
customer
deadline
decide
dessert
determined
eat out
enemy
event
excuse

exhibition
expect
fair
family tie
faultless
friendship
generous
get on well with somebody
go for a walk
have things in common
helpful
honest
in advance
inform
instrument
interest
invitation
jealous
join
laid-back
lead
lentil soup
local
loyal
main dish
mate
mean
meatball
memory
music band
opportunity
organize
per
phobia
plant
primary school
proverb

quotation
receiver
refuse
regularly
relationship
reunion
salad
secret
self-centered
share
similar
slumber party
sneaky
soup
stubborn
stuffed
support
supportive
tactful
take order
text
theatre
thriller
together
tonight
tournament
trait
tram station
trust
truth
truthful
twirl
understanding
unreliable
until
vacation
waiter/waitress



Fill in the blanks with the correct form of the phrases shown in the pictures.



Alicia and Miriam have been very good friends and housemates for years and they get on well with each other. They also have a lot in common and they like doing a lot of things together. The very first thing they love doing is just sitting at home and (1) They talk about their friends at school and their family problems. Sometimes they (2), and their favorite is animations. Although they are 19 now, they still love them. At the weekends they (3) together; most of the time jogging in the park. They also like (4) and buying fashionable clothes. They both like rock music and they are fond of (5) to watch their favourite music band's live performances. On Saturday evenings they prefer (6) at home, because they like being social. They have lots of friends and they invite them to their house. They like trying new tastes, so once every week they (7) at different restaurants. Of course it is not always the fun part that they are sharing, when they are in the exam week, they (8) When Spring Break comes, they take their backpacks and (9) in nature. They both hope their friendship will go forever because they really like being together.

2 For the questions (1-5) choose the best option to fill in the blanks.

Amy is ten years old and she studies at primary school. She is always alone at school, because her friends don't like her a lot. It is mainly because she is too (1) ; she only thinks about herself. For her, the most important thing in the world is herself. What's more she is quite (2), she gets angry very quickly and she starts shouting at her friends. Her friends think that she is (3) too, she is never honest to people about her real opinions and feelings. However, she has some positive traits too, she is very (4), if she decides on something nothing can stop her from achieving it, but she can be very (5) while doing this. For example, if one of her friends gets a better grade than her, she becomes moody. It seems if she doesn't try to change herself, she will never have any friends around her.

- | | | | |
|-------------------|-----------------|--------------|---------------|
| 1. A laid-back | B self-centered | C loyal | D stubborn |
| 2. A bad-tempered | B selfish | C arrogant | D adventurous |
| 3. A mean | B tactful | C sneaky | D aggressive |
| 4. A laid-back | B fair | C supportive | D determined |
| 5. A sneaky | B arrogant | C jealous | D helpful |

3 Match the pictures with their definitions.



1. a display or exhibit of books typically by a group of publishers or bookdealers for promoting sales and raising interest
2. a room or building in which people play the game of bowling
3. a commercially operated place having various devices for entertainment such as a merry-go-round and roller coaster
4. a public showing as of works of art or objects of manufacture
5. an overnight gathering especially of teenage girls usually at one of their home



🔗 Fill in the blanks with the correct form of the words.

WORD FORMATION

1. **help / helpful**

Catherine is a girl, she is always there when I need her

2. **trustworthy / trust**

a) It is very difficult for me to people, so it takes a long time to be good friends with them.

b) Alex is a man, he never talks about people's private lives and he never lies.

3. **reliable / unreliable**

a) Internet provides a huge source of information and knowledge. However, you need to check if it is by searching from different sources.

b) Public transportation in this town is ; the buses never come on time.

4. **truth / truthful**

Her mom always tells Jackie to tell the even if her mistake is so big. She says being will help her to be forgiven more easily.

5. **loyalty / loyal**

Dogs are known to be the most of all animals, they don't leave their owners even when they are dead. Their is said to come from their ancestors which were actually wolves.

6. **supportive / support**

I'm old enough to myself but my family still feels the need to be as as they can especially about my education expenses.

🔗 Use a dictionary and match the following words with their synonyms and antonyms below.

ADJECTIVE	SYNONYM	ANTONYM
generous		
trustworthy		
laid-back		
shy		
cool		
truthful		



For questions (1-10) choose the correct option to fill in the blanks.

1 After Susan had married the mayor, she became _____ and stopped talking to her old friends.

- A bad-tempered B arrogant
- C aggressive D stubborn

2 Tomorrow is our 5th anniversary but I still couldn't _____ any clue from my husband about what he has bought.

- A discuss B describe
- C elicit D imagine

3 The champion of the previous climbing tournament was hired to _____ inexperienced mountaineers.

- A lead B follow
- C share D twirl



The _____ student tried to copy his friend's exam paper while the teacher was explaining a question.

- A tactful B determined
- C honest D sneaky

5 There are some basic rules to continue a friendship. First of all, you shouldn't _____ to your friend, because the most important thing in a friendship is mutual trust.

- A back up B tell lies
- C discuss D count on

6 Thanks to Facebook, we have organized a _____ and nearly half of the old school friends are planning to attend.

- A reunion B graduation
- C sleepover D slumber

7 Without her glasses, my grandmother can't _____ her phone book. So, whenever she wants to make a call, she asks for help.

- A order B refuse
- C scan D discuss

8 As a teacher, I try to teach how to _____ for our wrong doing.

- A decide B trust in
- C accept D apologize

9 His only _____ for copying his friend's paper was that he would fail if he didn't do it.

- A excuse B invitation
- C quotation D trouble



Waiter: What would you like to _____, Sir?

Simon: Well, I feel like pasta.

Waiter: Alright sir. Anything to drink?

Simon: Not now.

- A trait B order
- C buy D expect

For questions (1-4) choose the correct option to fill in the blanks.

1 How _____ he is! He always looks down on people in the office.

- A outgoing
- B social
- C entertaining
- D arrogant

2 Thanks for your _____ but unfortunately I can't make it.

- A invitation
- B expectation
- C apology
- D definition

3 Joe: Would you like to come over for a snack?
Sally: No dude, I'm really _____.

- A hungry
- B starving
- C full
- D thirsty

4 If you want to have a good _____ with your friends you shouldn't be _____ and you should share your belongings with them.

- A friend / curious
- B relation / selfish
- C definition / thoughtful
- D intention / talkative

5

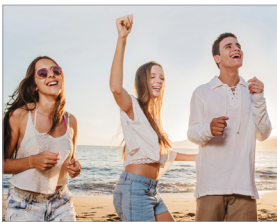

Which of the following party does not have a picture above?

- A beach party
- B barbecue party
- C New year's eve party
- D end of term party

6 Which of the following matching is not correct?

- A buddy = close friend
- B sleepover = pyjama party
- C trust = count on
- D back up = rely on

7 I I need to talk with you tonight. Can you _____ for a drink?

- II It is impossible to walk _____ when the roads are icy!
- III Sorry, but it's better for me not to _____ as I don't like your cousin much.

Which of the following words cannot be used to complete sentences above?

- A swiftly
- B make it
- C come over
- D get on well

8 I The weather is _____ today. Why don't we have a BBQ?

- II She is a _____ girl, don't wait her to call you for your birthday.
- III Joe, how can you be so _____ you have an exam tomorrow but you're playing computer games for hours.

Which of the following words cannot be used to complete any of the sentences above?

- A awesome
- B selfish
- C relaxed
- D forgetful

9 Our school doesn't organize an end of term party so my plan is to give it at our garden with our classmates.

The underlined word refers to _____.

- A school
- B our garden
- C plan
- D end of term party

10 She is worried about her exam results. If she fails, she should take the course again.

Which of the following is the antonym of the underlined word above?

- A laid-back
- B bearable
- C reliable
- D hopeful