

# PRAC TEST

LGS ve MEB müfredatına uygun

Yeni Nesil Sorular

15 Deneme



9 786059 523554

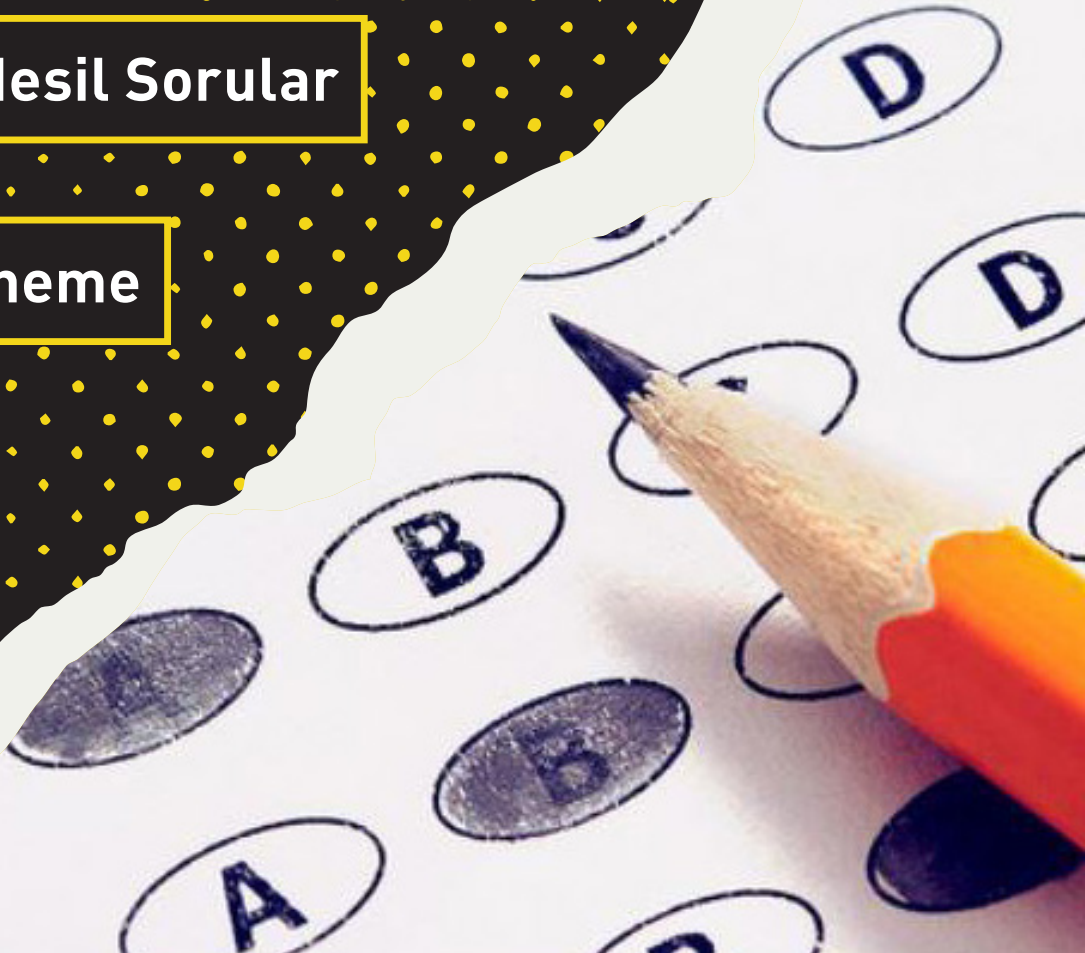



Answer the questions (1-2) according to the passage below.

What kind of vacation do you prefer?

Blake: I'd like to visit historic sites on my vacation. I think these places are really fascinating.

Maya: I'd rather spend some time in the countryside because these places are quite relaxing. I really need to rest for a while.

Elliot: I mostly prefer spending my vacation in capital cities because sightseeing is my favourite recreational activity.

Elena: I have already made my reservation on a cruise ship. I'd rather spend my vacation there because it's amazing.

1 Which of the following IS NOT one of the vacation types mentioned above?



2 According to the information, we CAN understand that .....

- A Elliot would like to go to urban places for holiday
- B Elena will join yacht tours while staying in an all-inclusive resort
- C Maya needs to relax at the beach on vacation
- D Blake doesn't prefer visiting ancient places on vacation

3 Your mother needs help in the kitchen because there are guests over and she has to prepare the dishes. Now, she is kneading the dough and asks for help to prepare the salad. The ingredients you need are on the table. However, you don't know how to prepare it.

What do you say to your mother?

- A I'm sorry mom but I'm too busy right now.
- B Mom! I don't know what's in it at all.
- C I'm sorry but I don't know the process.
- D I afraid I don't know which tools are necessary.

4 The Internet is very popular especially among young people. It offers plenty of functions to its users. For example, searching for information, paying bills, reading e-newspapers or watching movies are really easy on the Internet.

Which function IS NOT mentioned?



5 Mike: I'm reading an article on the Internet about the basic rules of surfing the Net but I don't understand exactly what they are for.

Kate: If you follow these basic rules on the Internet, you ..... because of your behaviours.

Which of the following CANNOT be used to complete the dialogue?

- A won't have many troubles on the Internet
- B won't damage your relationship with your online friends
- C will have some copy-right issues on the Internet
- D will avoid some problems that may happen

www.phaselieducation.com



6 **Giulia:** What is the most important scientific development to you?

**Alison:** Well, I think it's the compass because it helped sailors to discover remote places.

**What is the MOST important development for Alison?**



7 **Julia:** Hi, my name is Julia. I live with my flat mate, Sally. We don't have many arguments at home because we have shared the responsibilities fairly. The following are my chores at home.



**Which of the following is CORRECT?**

- A Sally is in charge of cooking.
  - B Julia is responsible for doing the laundry.
  - C Julia doesn't help with cleaning in the house.
  - D Sally and Julia don't get on well with each other.
- 8 Some disasters and environmental problems will ..... the earth considerably in the future. We need to take necessary precautions against them.

**Choose the BEST option to complete the sentence.**

- A threaten                      B reduce
- C increase                      D care about

**Answer the questions (9-10) according to the passage below.**

Teenagers need some friends to have a great time together. Moreover, they mostly need them in times of trouble because real friends help them solve problems easily. However, their opinions about true friendships may differ from each other. A well-known psychologist, Tony Fawer, conducted a survey and tried to find out an answer for the following question: What is the most important quality of a real friend? Here is the result:

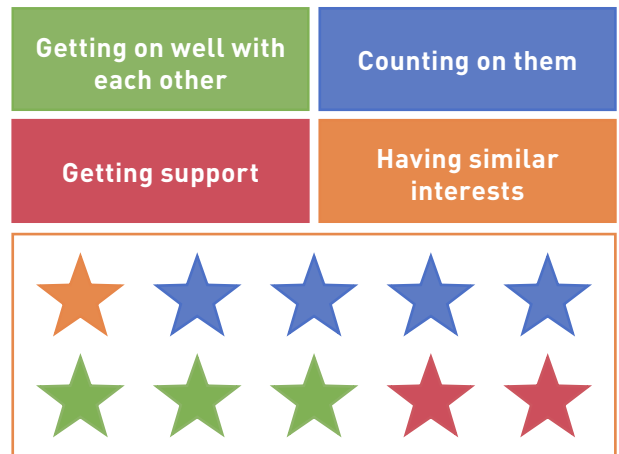

9 **According to the survey, .....**

- A more than half of the teens want their friends to be reliable
- B not many teens give importance to honesty
- C a lot of teens think they need similar interests to be a good friend with someone
- D only twenty percent of teens believes being supportive is the most important quality

10 **Which of the following IS NOT correct?**

- A The conductor of the survey is a famous psychologist.
- B More teens think depending on their friends is more important than getting support from them.
- C Teenagers only need their friends in times of trouble.
- D Less than half of the teens think having a good relationship is the most important quality.

www.phaselieducation.com



Answer the questions (1-2) according to the passage below.

My name is Linda. I love rock music a lot. We have a great rock band at school and I play the electric guitar there. I also sing the songs. The name of our band is "Stars" because each member in the band is a star. My best friend Simon is the keyboard player in the band. He is really good at it. Celine plays the bass guitar. She is a real fan of rock music. Our drummer is Stephan. He is a real snob but he plays the drums quite well. We have our own songs and they're really harmonic. We will attend a rock music contest among high school students soon so we practice every Monday, Wednesday and Friday.

1 Which of the following SHOWS Stephan's musical instrument?



2 Which of the following IS NOT correct ?

- A There are four members in the band.
B The singer of the band is Celine.
C Stephan thinks he is the best in the world.
D They practice three times a week.

3 As a teenager, we all have to help our parents with the household chores. For example; dusting, doing the dishes and taking care of our pet are some of my ..... around the house.

Which of the following CANNOT be used to complete the paragraph?

- A responsibilities B duties
C rules D tasks

4 Dan: ..... ?

Meg: Well, let me guess. I think I love French dishes the most.

Dan: Really? I never eat French food.

Meg: Why not?

Dan: I think they're not tasty enough.

Choose the BEST option to complete the dialogue.

- A Do you like Italian dishes
B Do you have a favorite cuisine
C What's your favorite dessert
D Have you ever eaten French fries

5 Hi, I'm Luca. I'm an Internet addict so I'm almost always online. I do many things on the Internet but I think entertainment is the best thing it offers.

What DOES Luca mostly use the Internet for?



6 Helen: Hello, it's Helen Black. May I speak to Dr O'Brian please?

Secretary: Hello Ms Black. I'm afraid she is not available now. .... ?

Helen: Can you please tell her that Helen called? She has my number.

Secretary: Sure. Have a good day, Ms Black.

Which of the following CANNOT be used to complete the dialogue?

- A Would you like to leave a message
B May I take your message please
C Can you take my messages please
D How may I help you

www.phasiseeducation.com



7 The largest of the three pyramids in Giza, Cheops Pyramid is also one of seven wonders in the world. It's situated in Egypt. It took about 20 years to construct this tomb of Pharaoh Cheops and it was completed in 2550 B.C. Thousands of slaves and animals from elephants to camels were used for its construction. It was originally 147 meters high but because of the erosion taking place in the region, it lost 8 meters from its height. There are still lots of undiscovered parts in the pyramid. Nowadays, this magnificent structure attracts thousands of tourists.

According to the information in the paragraph, we CAN understand that .....

- A Cheops Pyramid was constructed 2550 years ago
- B only human beings were used in the construction
- C some natural disasters have changed the structure
- D the structure was constructed to attract tourists

8 **Barbara:** ..... ?

**James:** It's ice climbing. It's really breath-taking.

**Barbara:** ..... ?

**James:** We climb frozen waterfalls or glaciers in cold regions.

**Barbara:** ..... ?

**James:** Once I fell down and broke my arm. I had to wait for the rescue team in pain for three hours.

Which of the following questions CANNOT be used to complete the dialogue?

- A What do you usually do in ice climbing
- B What kind of equipment do you need to use
- C What's your favourite activity, James
- D Have you ever experienced any dangerous situations

Answer the questions (9-10) according to the information below.

**Gina:** What do you think is the most influencing scientific development? In my opinion, it is the 3D printing machine that is a revolution in production. By using it, you can even have 3d produced organs.

**Beatrice:** Well, I believe it is the steam engine. It led the path to automation in production which resulted in industrial revolution as it produced mechanical power by converting steam pressure to power.

**Patrick:** For me, the most important invention for humanity is the printing press as it provided mass production of books and decreased the rate of illiteracy. In other words, it was like the invention of 21<sup>st</sup> centuries' Internet.

**Lisa:** Well, both of you are right. They are quite influential, however without the invention of the wheel none of the other inventions would have been possible. One might think the wheel is only used in transportation but the truth is all the machines are designed based on simple wheels working together.

9 Which of the following inventions IS NOT mentioned above?

A



B



C



D



10 Which of the following IS NOT correct?

- A Lisa thinks all the other inventions depended on the invention of wheel.
- B Patrick believes that the invention of printing press is similar to the invention of the Internet.
- C Gina believes the most important invention is the 3D printer and the organs will be a revolution in the industry.
- D Beatrice thinks that automation in production is the result of the invention of steam engine.

www.phaseliseducation.com



Answer the questions (1-2) according to the information below.

**Jasper:** What household chores do you do at home to support your parents?

**Eva:** I usually help my mum with cooking. I also mop and vacuum the floor in the house. I hate ironing so it's my mother's responsibility.

**Finn:** I hate cleaning in the house so I don't do the laundry or cleaning but I help my dad with the chores in the garden. They're more enjoyable.

**Isla:** I mostly help my parents with taking out the garbage and dusting the furniture. I find vacuuming too boring because its sound makes me crazy.

1 Which of the following IS NOT one of Eva's chores?

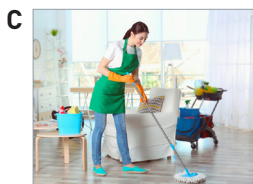
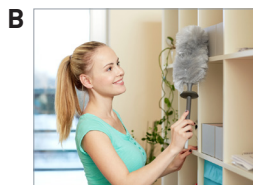

2 Who is responsible for sweeping the leaves?

- A Finn
- B Jasper
- C Isla
- D Eva

3 **Jane:** Have you heard anything about the natural disaster in Paraguay?

**Kate:** A destructive ..... hit the country and caused an economical damage and hundreds of casualties.

Which of the following CANNOT be used to complete the dialogue?

- A earthquake
- B deforestation
- C hurricane
- D tsunami

4 **Sarah:** I have great friends at school. We always have fun whenever we meet. I really feel lucky that I have strong friendships at school. However, I cannot share my secrets with all of them because getting on well with someone doesn't mean that they are best friend. I have just Pamela that I can call my best friend. We have lots of things in common as you can imagine. I also share my secrets with her without any doubts because I know that she doesn't share them with others. Whenever I have some issues, she is always by my side. She will always be in my life because real friends may come into your life unplanned but stay there forever.

According to the information above, .....

- A Sarah has many best friends at school who she can share her secrets with
- B having a good relationship doesn't make him/her your best friend
- C Sarah can share her secrets with Nancy but she always tells them to others
- D you cannot know when to meet your real friends because they won't stay in your life forever

5 **Alya:** Hello! May I speak to Dr Waller, please?

**Secretary:** Hello. May I ask your name please?

**Alya:** This is Sarah Waller. I need to talk to my dad urgently.

**Secretary:** Sorry, Sarah! Your dad is examining a patient now. Would you like to leave a message?

**Alya:** Can you please tell him to call me back urgently?

**Secretary:** Sure, Sarah. Have a nice day!

Which of the following IS NOT correct?

- A Sarah is calling for an appointment.
- B Dr Waller is not available at the moment.
- C Sarah needs to talk to Dr Waller as soon as possible.
- D Dr Waller is taking care of a patient now.



6 **Mom:** Darling! Can you help me in the kitchen, please? It doesn't take too much time ..... ? I'm busy with grilling the meat.

**Daughter:** OK mom. Can you pass me the knife, please?





**Mom:** Here you are.

Choose the BEST option to complete the dialogue.

- A Can you drain the pasta, please
- B How about mashing the potatoes
- C Can you slice some vegetables for the salad
- D Why don't you add some salt to the dish

7 **Pam:** I think transportation is the most important thing while having a vacation because most of the attractions are located out of the city centres.

Which of the following IS mentioned above?

A 	B 
C 	D 

8 **Elliot:** How do you usually ..... your friends?

**Alison:** I mostly prefer talking face to face. It's more appropriate way in my opinion.

Which of the following CANNOT be used to complete the dialogue?

- A keep up with
- B communicate with
- C keep in touch with
- D contact

Answer the questions (9-10) according to the dialogue below.



**Nancy:** What kind of activities do you prefer doing on your vacation?

**Jason:** I prefer bungee jumping or caving. I also like doing water sports such as rafting and kayaking.

**Nancy:** Really? I guess you're an adrenalin seeker.

**Jason:** Yeah, I enjoy feeling the adrenalin. What about you Nancy? Do you like extreme sports?

**Nancy:** Well, I like nature as well but I guess we don't have similar interests for the activities. I'd rather do safer activities. For example, I always go camping and trekking on weekends. I also enjoy swimming.

9 Which of the following DOES Jason NOT prefer?

A 	B 
C 	D 

10 Which of the following is CORRECT?

- A Nancy would rather take risks in her preferences.
- B Jason enjoys doing challenging activities on his vacation.
- C Nancy enjoys nature but she mostly prefers dangerous activities.
- D Jason would rather go caving to bungee jumping.